

Pôdorys bytu

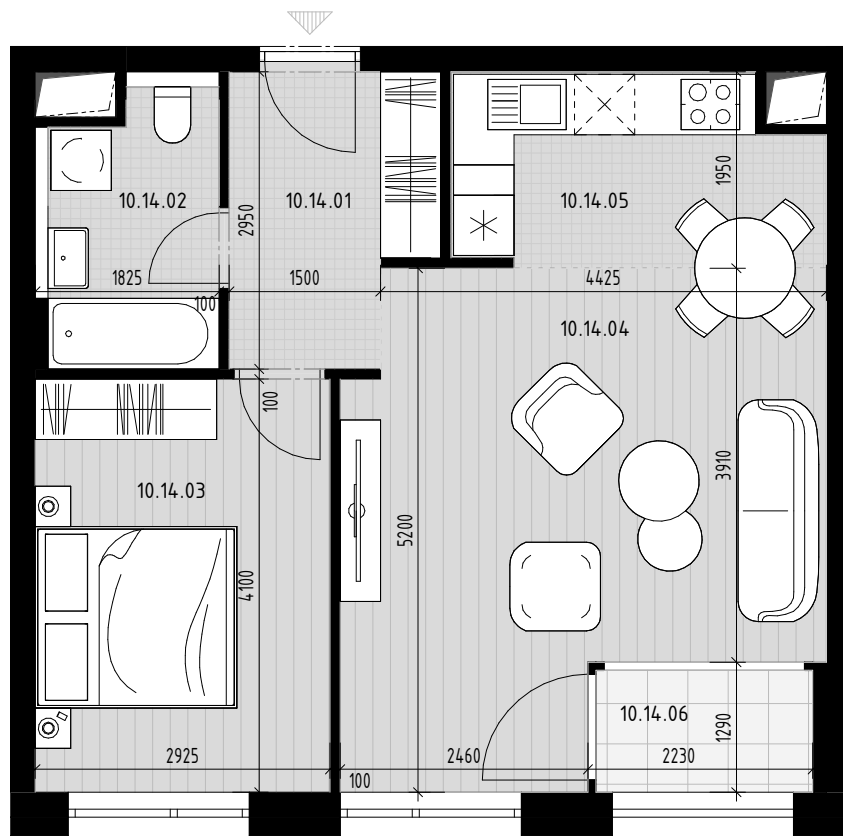

Situovanie bytu na podlaží

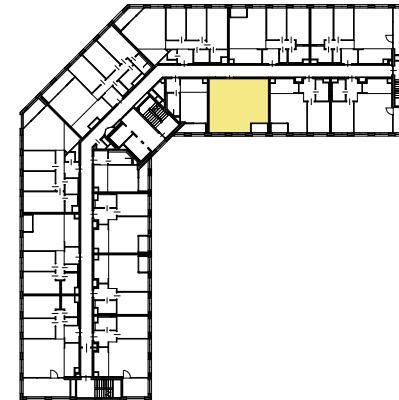

Vybrané podlažie

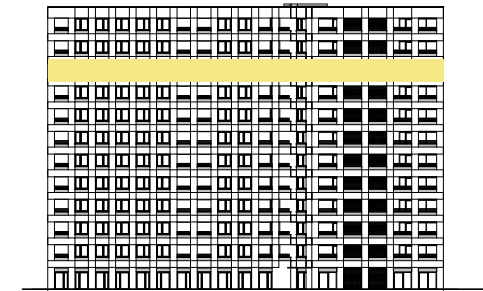

Situovanie vybraného objektu

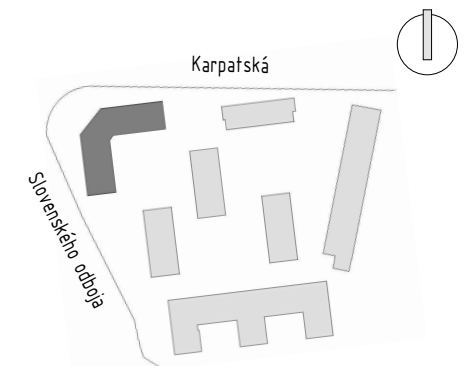

Byt 10.14

| Číslo M. / Number | Názov | / Name | Plocha / Area |
|-------------------|---------------|---------------|----------------------|
| 10.14.01 | Vstupná hala | Entrance hall | 5.54 m ² |
| 10.14.02 | Kúpeľňa + WC | Bathroom + WC | 4.45 m ² |
| 10.14.03 | Izba | Room | 11.99 m ² |
| 10.14.04 | Obývacia izba | Living room | 21.74 m ² |
| 10.14.05 | Kuchyňa | Kitchen | 6.76 m ² |
| | | | 50.49 m ² |
| 10.14.06 | Loggia | Loggia | 2.74 m ² |
| | | | 2.74 m ² |
| | | | 53.22 m ² |